

PROPERTY PROFILE

Bay 64 *Beach Hut*

A private, furnished beach hut at Sandspit Beach, Karachi.

HUT 64-S · BAY64.PK



THE PROPERTY

Where the sea meets *serenity.*

Bay 64 is a private beach hut at Hut 64-S, Sandspit Beach, Karachi. Set on a 250 sq. yard plot, it offers two bedrooms, each with an attached bathroom, and a large sea-facing lounge with an attached kitchen and two washrooms.

250 SQ. YARDS PLOT	2 BEDROOMS WITH BATHS
1 LARGE LOUNGE & KITCHEN	Pool BALCONY & TERRACE

AT A GLANCE

Everything *included.*

01 PLOT SIZE
Built on a plot of 250 square yards.

02 BEDROOMS
Two bedrooms, each with an attached bathroom.

03 LIVING
A large lounge with an attached kitchen and two washrooms.

04 OUTDOORS
A balcony and a terrace, along with a swimming pool.

05 FURNISHING
The hut comes furnished.

06 POWER
A solar power system with battery storage.

07 BACKUP
A backup generator for uninterrupted power.

LOUNGE & KITCHEN

A large lounge, *open to the sea.*

A large lounge with an attached kitchen and two washrooms, with sliding glass doors along the sea-facing side.







INSIDE

Bright corners, *all around.*

Window seating, a reading corner, the kitchen counter and the entrance hall.



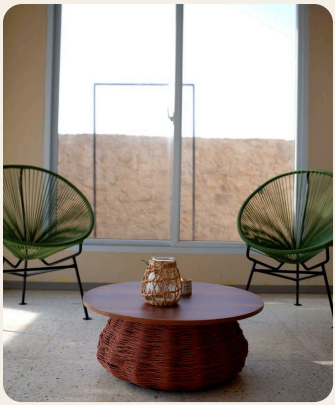

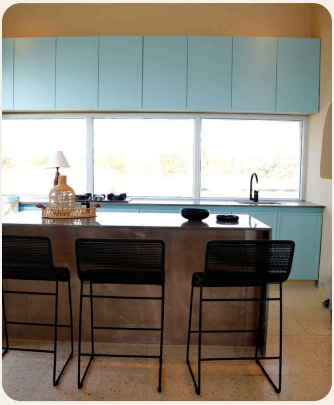

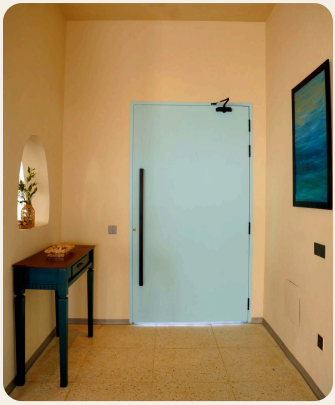

BEDROOMS

Two bedrooms, *two baths.*

Two furnished bedrooms, each with an attached bathroom, in soft coastal tones.





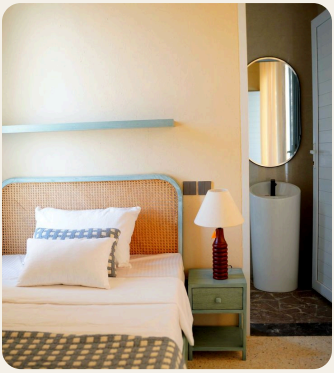

OUTDOORS

Balcony, terrace *and pool.*

A shaded balcony and an open terrace over the beach, a covered veranda, and a swimming pool.





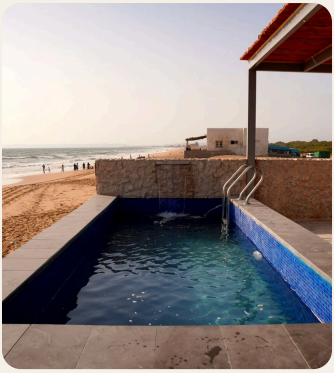

EXTERIOR

Arrival *and courtyard.*

Parking and entrance on the road side, an open-to-sky courtyard, and the beach at the front.



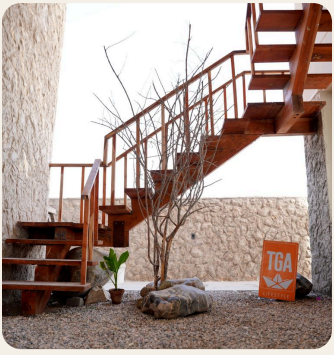

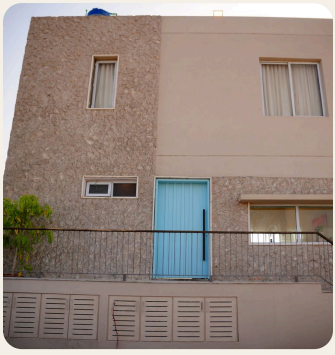

FURNISHED

Considered *in every corner.*

Furnished throughout, in a warm coastal palette.

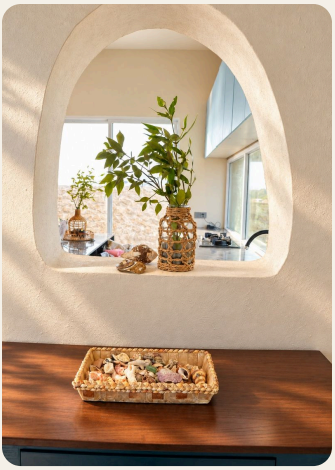



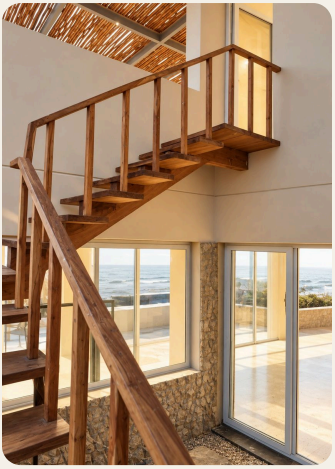



LAYOUT

Ground *floor.*

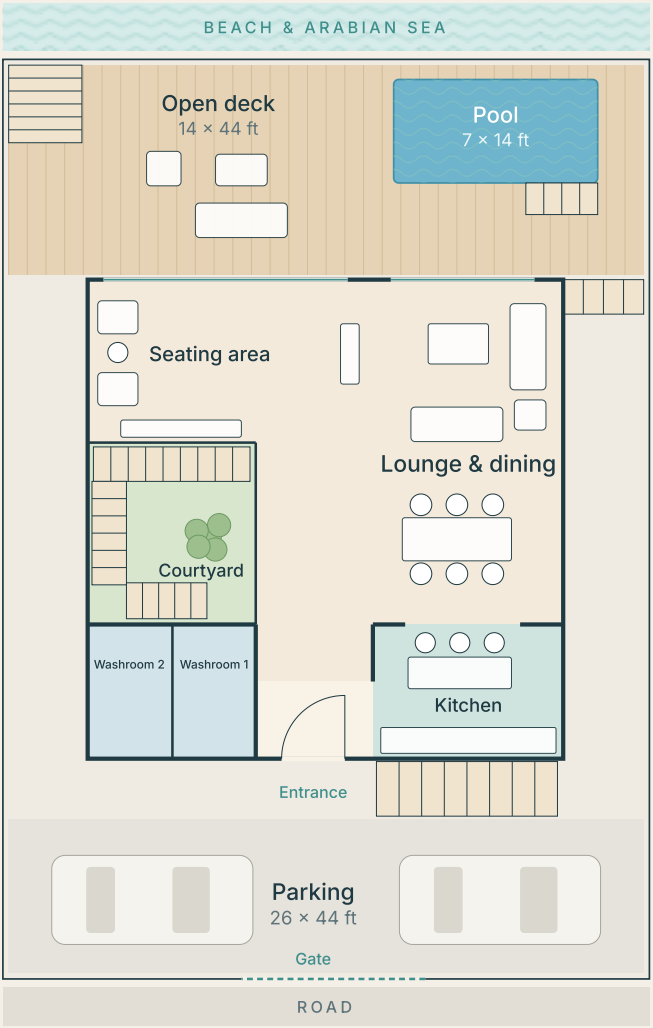

ILLUSTRATIVE LAYOUT · NOT TO SCALE

LAYOUT

First *floor.*

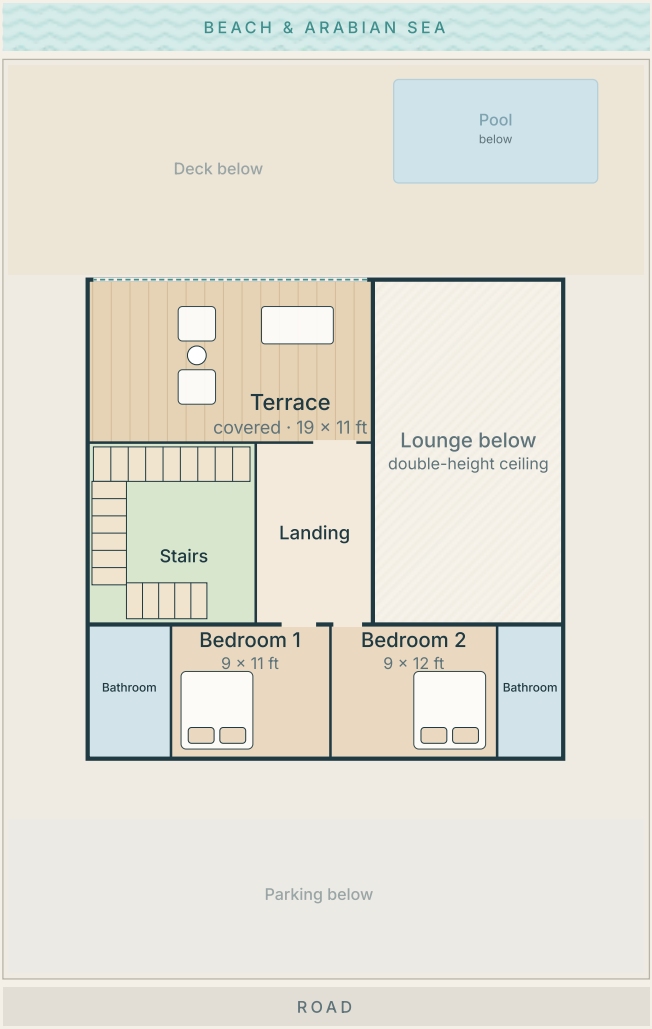



LOCATION & CONTACT

Find us *by the sea.*

ADDRESS	Hut 64-S, Sandspit Beach
WEBSITE	bay64.pk
INSTAGRAM	@b.a.y.64

LOCATION

Open in *Google Maps*

OPEN MAP →

ENQUIRIES

Message us *on Instagram*

SEND A MESSAGE →